



33 Galmington Close,, Taunton TA1 5NR

£257,500

GIBBINS RICHARDS 
Making home moves happen

A three bedroomed terraced home in a quiet cul-de-sac within the sought-after Galmington area of Taunton, offered with no onward chain. Energy rating : TBC

Tenure: Freehold / Energy Rating: / Council Tax Band: B

The property is warmed by gas central heating and offers well-proportioned accommodation throughout. On the ground floor, there is an entrance hall, a sitting room leading through to a kitchen/dining room, and a useful boot room with access to the rear garden. Upstairs, there are three bedrooms and a family bathroom. Externally, the home benefits from driveway parking, a private rear garden, and a garage located in a nearby block.

- 73.4 Approximate square meters
- Mid terrace home
- Three bedrooms
- Off-road parking
- Quiet cul-de-sac
- Gas central heating
- Close to a range of amenities
- Walking distance to Musgrove Park Hospital
- Garage in nearby rank
- No onward chain





Entrance Hall

Sitting Room

13' 2" narrowing to 11' 8" x 14' 2"
(4.01m narrowing to 3.35m x 4.31m)

Kitchen

9' 5" x 11' 7" (2.87m x 3.53m)

Utility room

9' 6" x 4' 4" (2.89m x 1.32m)

Bathroom

6' 0" x 4' 4" (1.83m x 1.32m)

w/c

6' 3" x 2' 3" (1.90m x 0.69m)

Bedroom

9' 0" x 11' 2" narrowing to 9' 8"
(2.74m x 3.40m narrowing to 2.98m)

Bedroom 1

14' 0" x 9' 9" (4.26m x 2.97m)

Bedroom 3

10' 7" x 6' 4" (3.22m x 1.93m)



GROUND FLOOR
391 sq.ft. (36.4 sq.m.) approx.

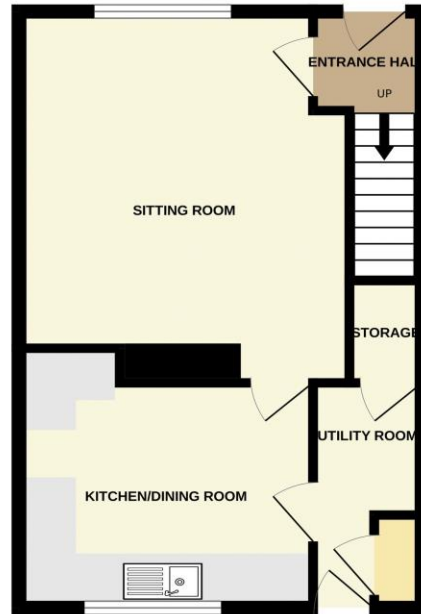

1ST FLOOR
398 sq.ft. (37.0 sq.m.) approx.



TOTAL FLOOR AREA: 790 sq.ft. (73.4 sq.m.) approx.

Whilst every attempt has been made to ensure the accuracy of the floorplan contained here, measurements of doors, windows, rooms and any other items are approximate and no responsibility is taken for any error, omission or mis-statement. This plan is for illustrative purposes only and should be used as such by any prospective purchaser. The services, systems and appliances shown have not been tested and no guarantee as to their operability or efficiency can be given.
Made with Metropix ©2025

The Agent has not tested any apparatus, equipment, fixtures and fittings or services and so cannot verify that they are in working order or fit for the purpose. A Buyer is advised to obtain verification from their Solicitor or Surveyor.

References to the Tenure of a Property are based on information supplied by the Seller. The Agent has not had sight of the title documents. A Buyer is advised to obtain verification from their Solicitor.

Items shown in photographs are NOT included unless specifically mentioned within the sales particulars. They may however be available by separate negotiation. Buyers must check the availability of any property and make an appointment to view before embarking on any journey to see a property.



We routinely refer potential sellers and purchasers to a selection of recommended conveyancing firms – both local and national. It is their decision whether to use those services. In making that decision, it should be known that we receive a payment benefit of not more than £200 per transaction.
We routinely refer potential sellers and purchasers to Mortgage Advice Bureau (MAB) for mortgage and protection advice. It's their decision whether to use those services. In making that decision, it should be known that we receive a payment benefit of not more than £250 per case.
Once an offer is accepted by our client, an Administration Fee of £40 + VAT (£48) per buyer will be required in order for us to process the necessary checks relating to our compliance and Anti-Money Laundering obligations. This is a non-refundable payment and cannot be returned should a purchase cease to continue. It can be paid via a card machine, or via BACS transfer.