



GIBBINS RICHARDS ▲

22 Witham Close, Taunton TA1 2RR

£215,000

GIBBINS RICHARDS ▲

Making home moves happen

***Well-presented accommodation * Tandem parking for two cars *
Private low-maintenance rear garden ***

A well-presented two bedroomed semi-detached home in the sought-after Blackbrook area of Taunton, conveniently located close to a range of local amenities.

Tenure: Freehold / Energy Rating: C / Council Tax Band: B

Offered to the market with no onward chain, this two-bedroom semi-detached property benefits from gas central heating throughout. The accommodation comprises a sitting room, a kitchen/dining room, two first-floor bedrooms, and a modern bathroom. Externally, there is a private low-maintenance rear garden and allocated tandem parking for two cars.

The property is situated in a cul-de-sac off Redlake Drive, within walking distance of Blackbrook Sports and Leisure Centre. Local facilities include a shopping parade, medical centre, and primary school, while Taunton town centre is just over a mile away. For commuters, the M5 at Junction 25 is also within easy reach.

Total floor area - 573 sq.ft (53.3 sq.m) approx.

Semi-detached home

Two bedrooms

Allocated tandem parking for two cars

Private low-maintenance rear garden

Well-presented accommodation

Walking distance to a range of amenities

Gas central heating

No onward chain





GIBBINS RICHARDS ▲

Entrance Hall	
Sitting Room	13' 6" (max) x 9' 8" (4.11m(max) x 2.94m)
Kitchen	12' 6" x 8' 4" (3.81m x 2.54m)
First Floor Landing	
Bedroom	11' 9" x 9' 3" (3.58m x 2.82m) Fitted wardrobe & combi boiler
Bedroom	10' 3" x 6' 2" (3.12m x 1.88m)
Bathroom	6' 1" x 5' 5" (1.85m x 1.65m)
Outside	Rear garden and off road parking



GIBBINS RICHARDS ▲



GIBBINS RICHARDS ▲



GIBBINS RICHARDS ▲

GROUND FLOOR
289 sq.ft. (26.8 sq.m.) approx.

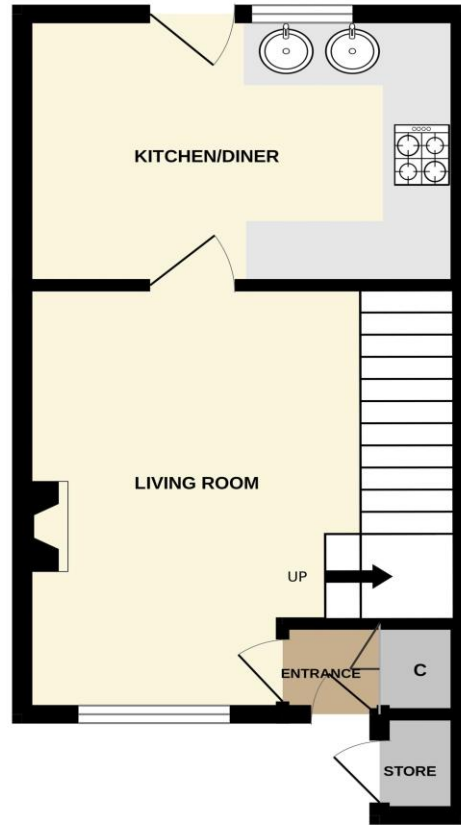

FIRST FLOOR
284 sq.ft. (26.4 sq.m.) approx.

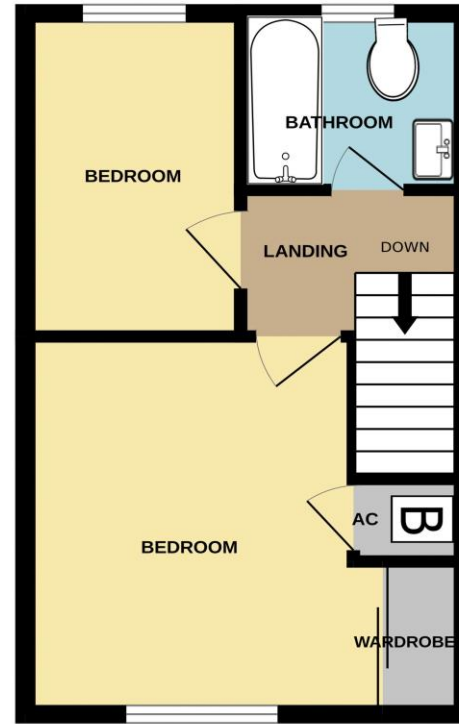

TOTAL FLOOR AREA : 573 sq.ft. (53.3 sq.m.) approx.

Whilst every attempt has been made to ensure the accuracy of the floorplan contained here, measurements of doors, windows, rooms and any other items are approximate and no responsibility is taken for any error, omission or mis-statement. This plan is for illustrative purposes only and should be used as such by any prospective purchaser. The services, systems and appliances shown have not been tested and no guarantee as to their operability or efficiency can be given.
Made with Metropix ©2026

The Agent has not tested any apparatus, equipment, fixtures and fittings or services and so cannot verify that they are in working order or fit for the purpose. A Buyer is advised to obtain verification from their Solicitor or Surveyor. References to the Tenure of a Property are based on information supplied by the Seller. The Agent has not had sight of the title documents. A Buyer is advised to obtain verification from their Solicitor.

Items shown in photographs are NOT included unless specifically mentioned within the sales particulars. They may however be available by separate negotiation. Buyers must check the availability of any property and make an appointment to view before embarking on any journey to see a property.



We routinely refer potential sellers and purchasers to a selection of recommended conveyancing firms – both local and national. It is their decision whether to use those services. In making that decision, it should be known that we receive a payment benefit of not more than £200 per transaction. We routinely refer potential sellers and purchasers to Mortgage Advice Bureau (MAB) for mortgage and protection advice. It's their decision whether to use those services. In making that decision, it should be known that we receive a payment benefit of not more than £250 per case. Once an offer is accepted by our client, an Administration Fee of £40 + VAT (£48) per buyer will be required in order for us to process the necessary checks relating to our compliance and Anti-Money Laundering obligations. This is a non-refundable payment and cannot be returned should a purchase cease to continue. It can be paid via a card machine, or via BACS transfer.